

# B $\flat$ Instruments

## Above and Below

Alan Holdsworth

$\text{♩} = 106$

A $\Delta$ 7(#11)

A $\Delta$ 7(#11)

B $\flat$ 9(b5)

Aadd9

Eadd9/G#

G/C

B/E

A/D

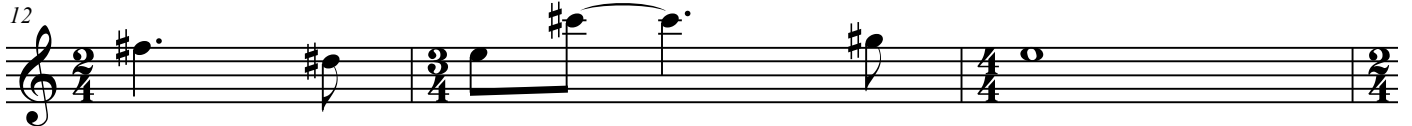

E $\flat$ 9(b5)

B $\flat$  $\Delta$ 13

B13sus4

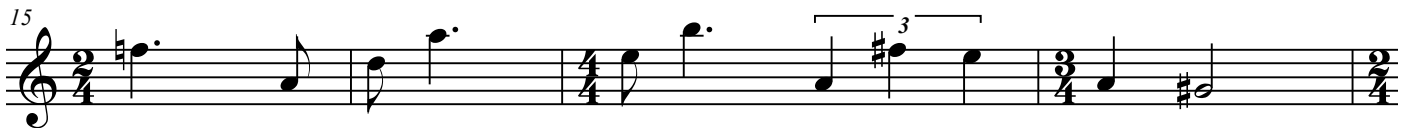

F#min(add9) D#-11

D $\Delta$ 7(#11)

B $\flat$  $\Delta$ 7(#5)

A-9

E $\flat$ 13

Aadd9

Eadd9/G#

F#-11

F#min(add9)/E

E/A

D $\Delta$ 13

32  $C\circ/G$   $E\Delta^9$

34  $C\Delta^7(\#11)$   $A\flat\Delta^7(\#5)$   $E\flat/A\flat$   $A\flat-7$

38  $E/A$

40  $E-(\Delta^7)/B$   $D\flat\Delta^7(\#11)/A\flat$   $F\#-(\Delta^7)/C\#$   $E\flat\Delta^7(\#11)/B\flat$

44  $G-(\Delta^7)/D$   $E\Delta^7(\#11)/B$   $E-11/B$

47  $B\flat^6_9$   $A\text{add}9$   $E\text{add}9/G\#$   $G/C$

51  $B/E$   $A/D$

54  $E\flat 9(\flat 5)$   $B\flat\Delta^{13}$   $B13\text{sus}4$

58 F#min(add9) D#-11 DΔ7(#11) BbΔ7(#5) A-9

64 Eb13 Aadd9 Eadd9/G#

67 F#-11 Esus4 E/A DΔ13

71 C°/G EΔ9

73 CΔ7(#11) AbΔ7(#5) BbΔ13 Eadd4/B Eb9(#5)

78 E9 D9

81 C#-9 AΔ9(#11)

84 C#-9 F#-9 EΔ9 E11

rubato