E♭ Instruments

Ain't No Sunshine

Bill Withers
Arr. Poparad
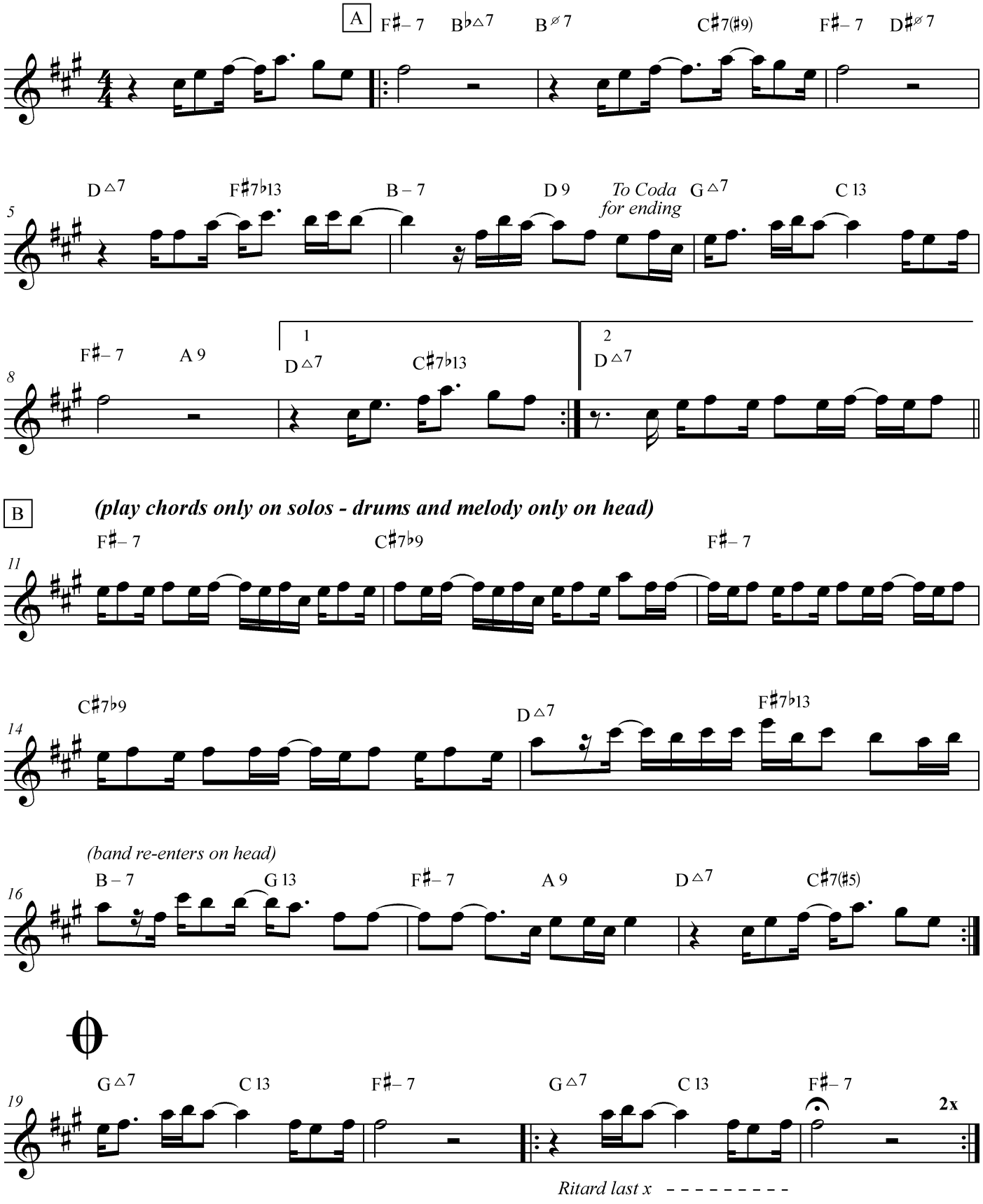
Solo Form: A A B