

C Instruments

Aja

Steely Dan

Intro ♩ = 117
B Δ 7

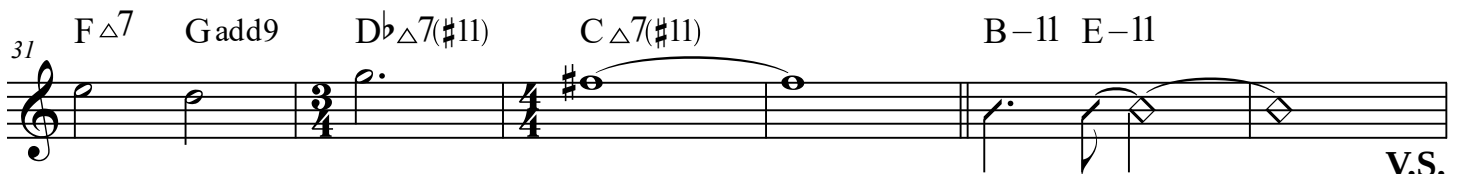
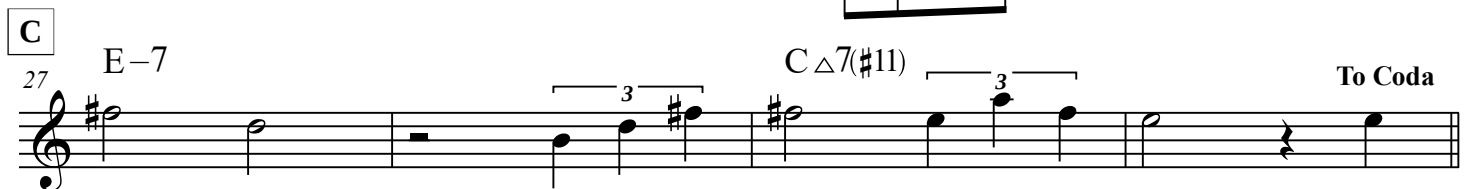
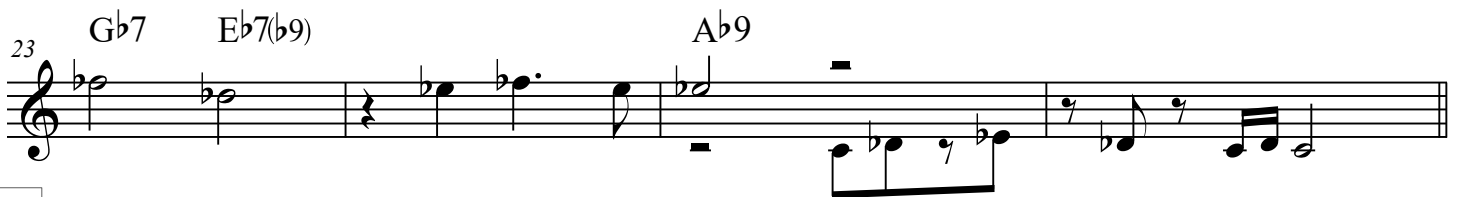
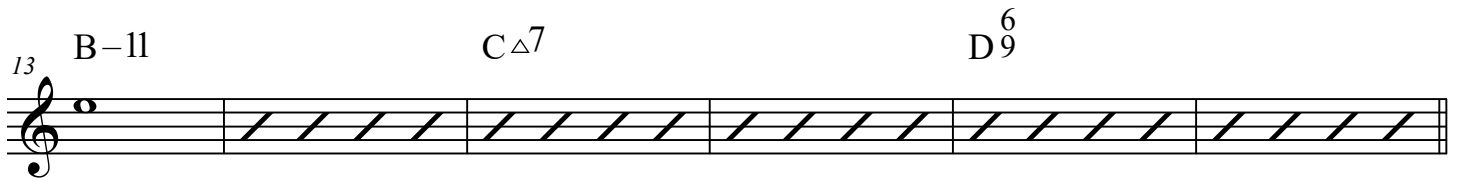

V.S.

Aja - 2

D

37 A G/A A G/A A G/A A G/A

41 A7

45 G7

F#-11

49 A7

53 G7

F#-11

E

57 G A/G G C D/C C G/C

61 C

D/C

C

E-11

65 F#

G

A

G

F#-11

G/F

F

FΔ7

G

V.S.

Aja - 3

70 G/F F **F** G6 F6 C-11 B-11

74 B-11

78 B-11 C-11

82 C-11 C#-11 F#-11 F-11 E-11 Eb-11 D-11

86 Eb-11 F#-11 DbΔ7(#11) CΔ7(#11) D.C. al Coda

91 FΔ7 Gadd9 DbΔ7(#11) CΔ7(#11) B-11

95 B-11 Open