B♭ Instruments

As You Said

♩ = 85

Cream/Arr. Poparad

Head:

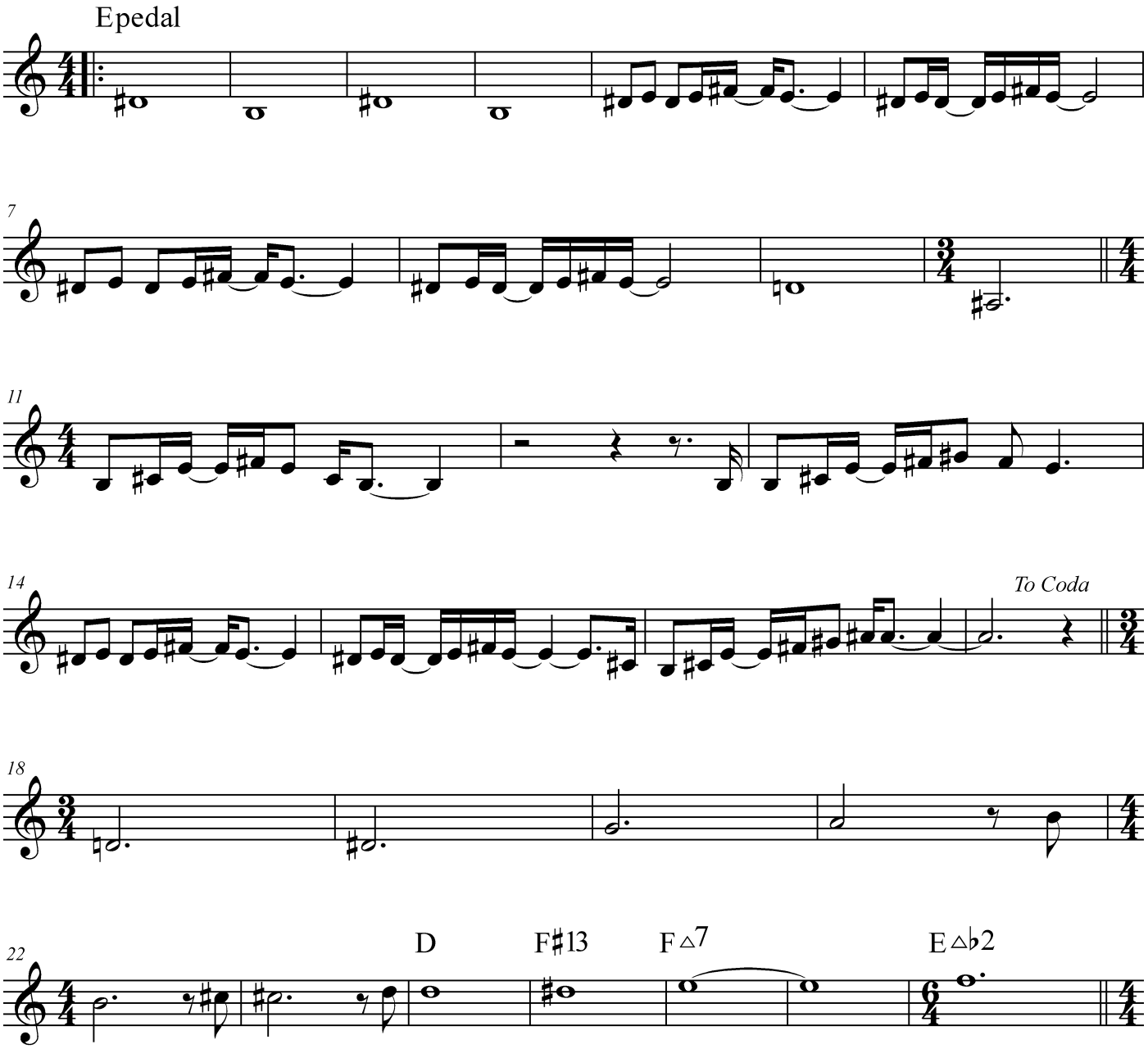

Solos:

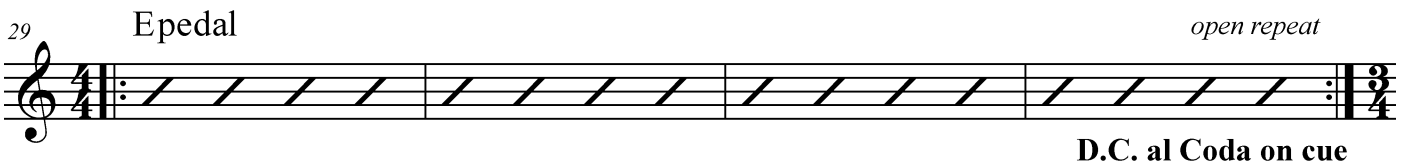

D.C. al Coda on cue

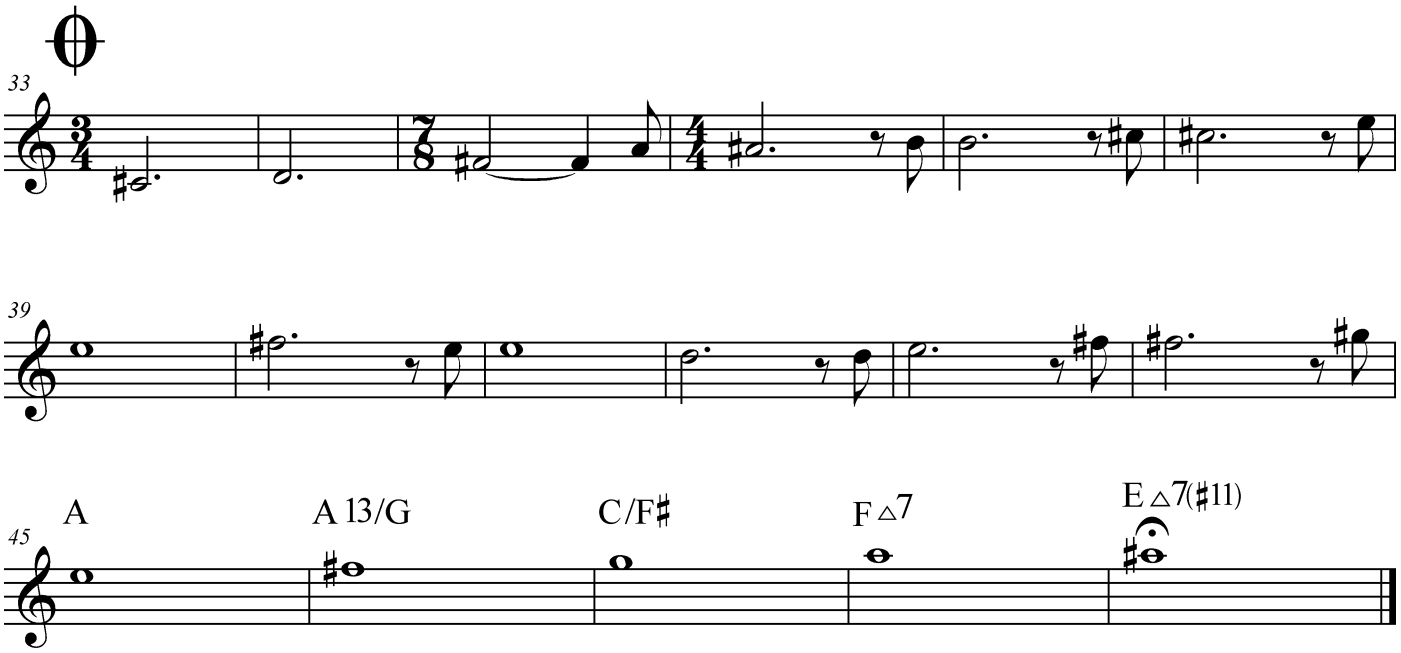
33
39
45
A
A 13/G
C/F♯
F △7
E △7(♯11)