B♭ Instruments

Backup

Medium Swing

Larry Young

Head:

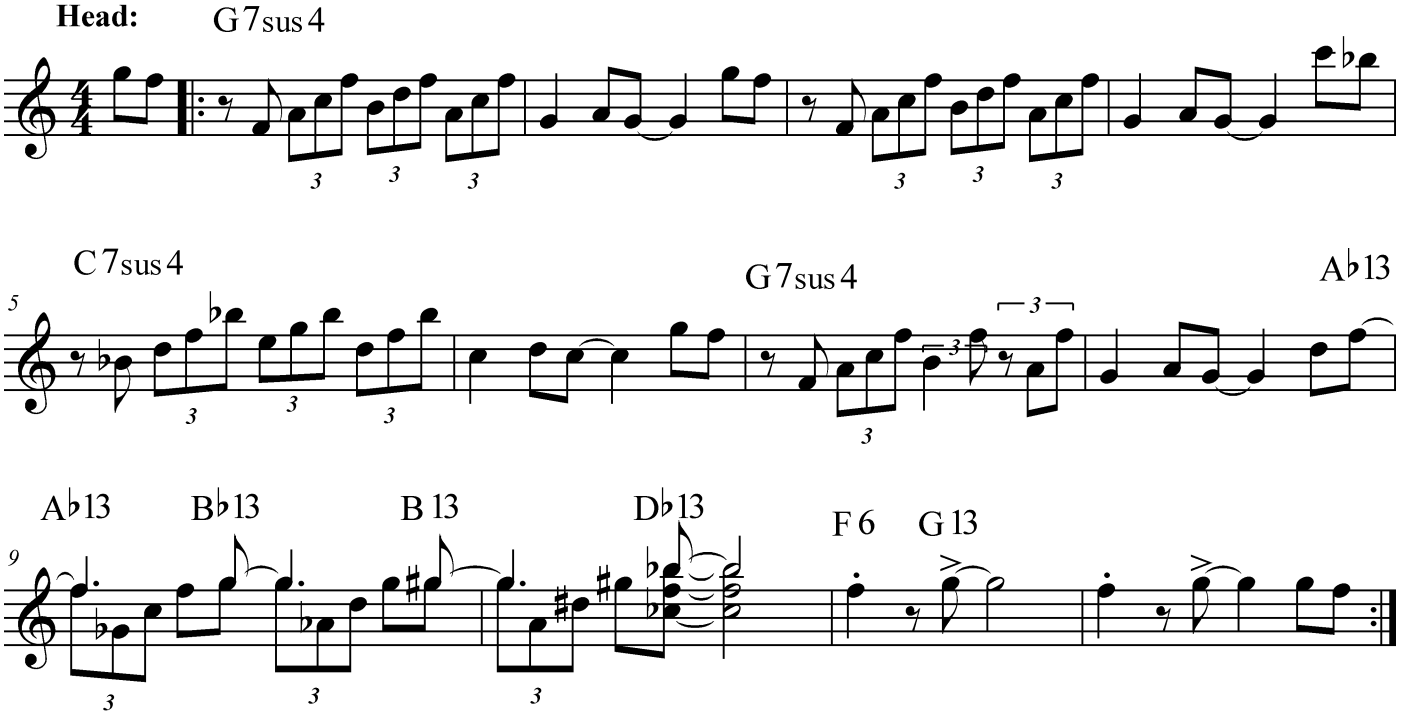
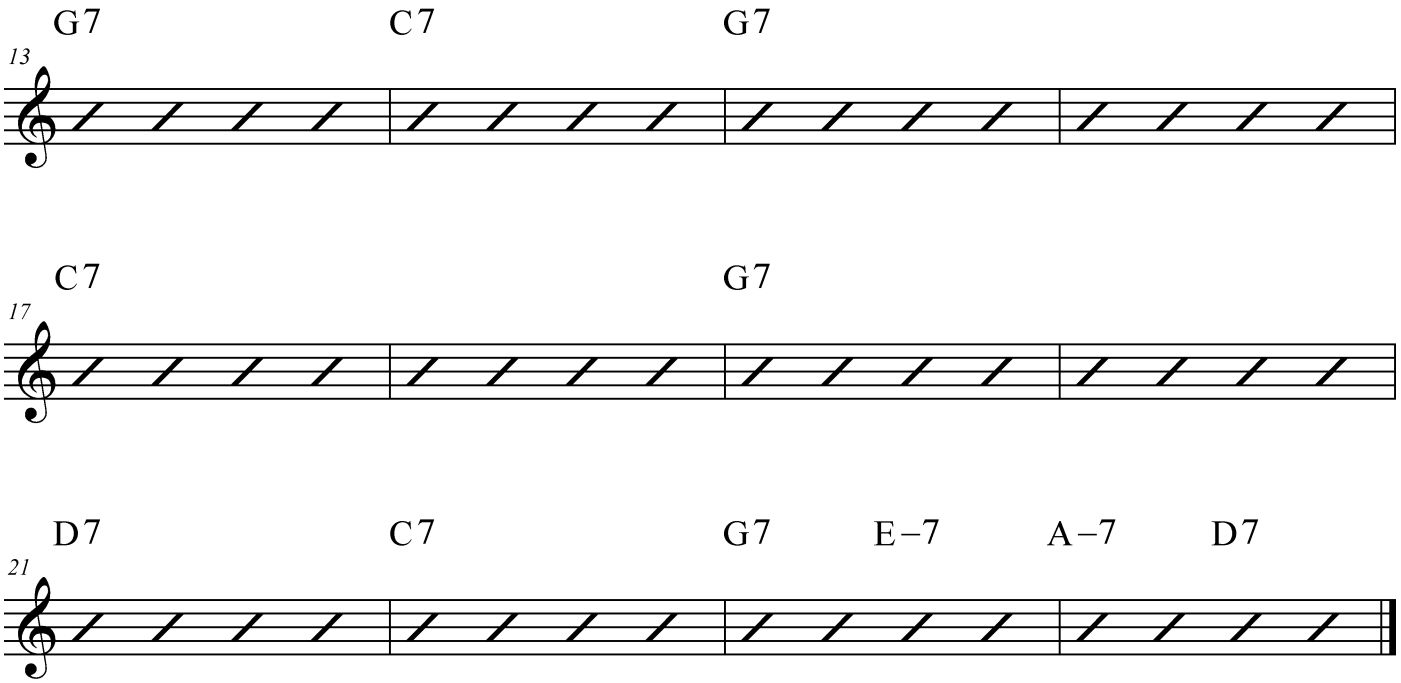
Solos: