C Instruments

My Cherie Amour
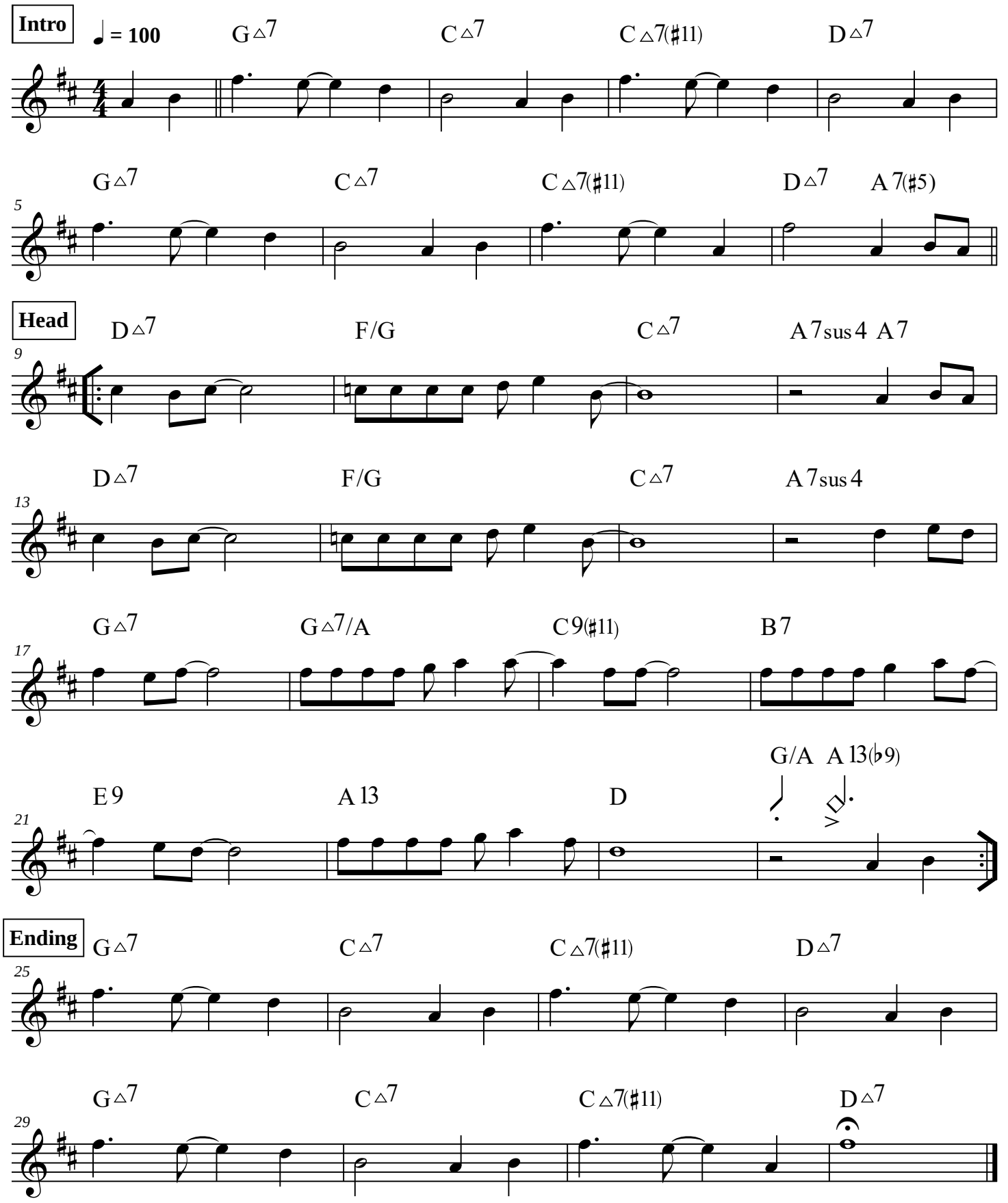
Stevie Wonder