B♭ Instruments

The Next Step

Kurt Rosenwinkel

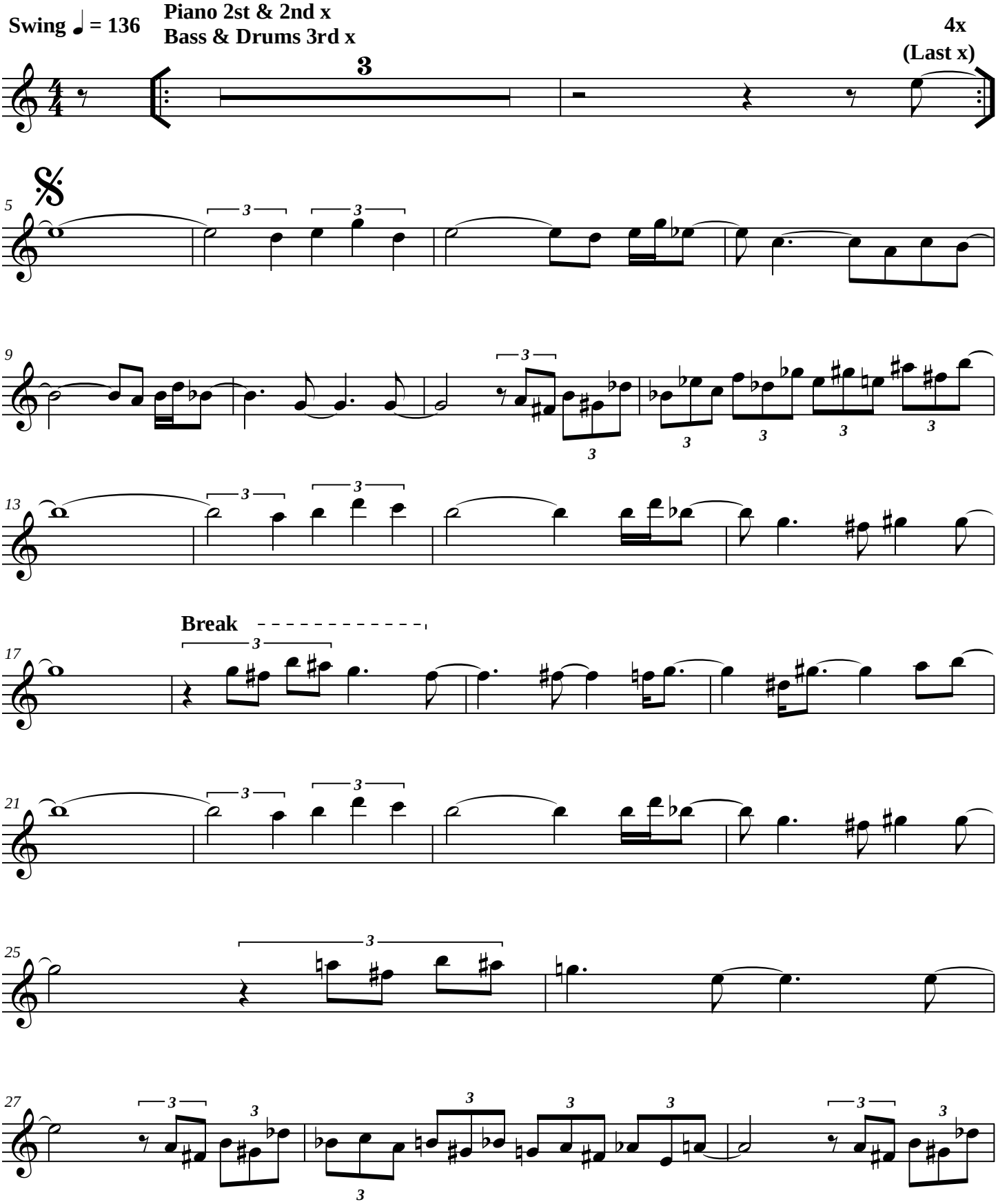

The Next Step - 2

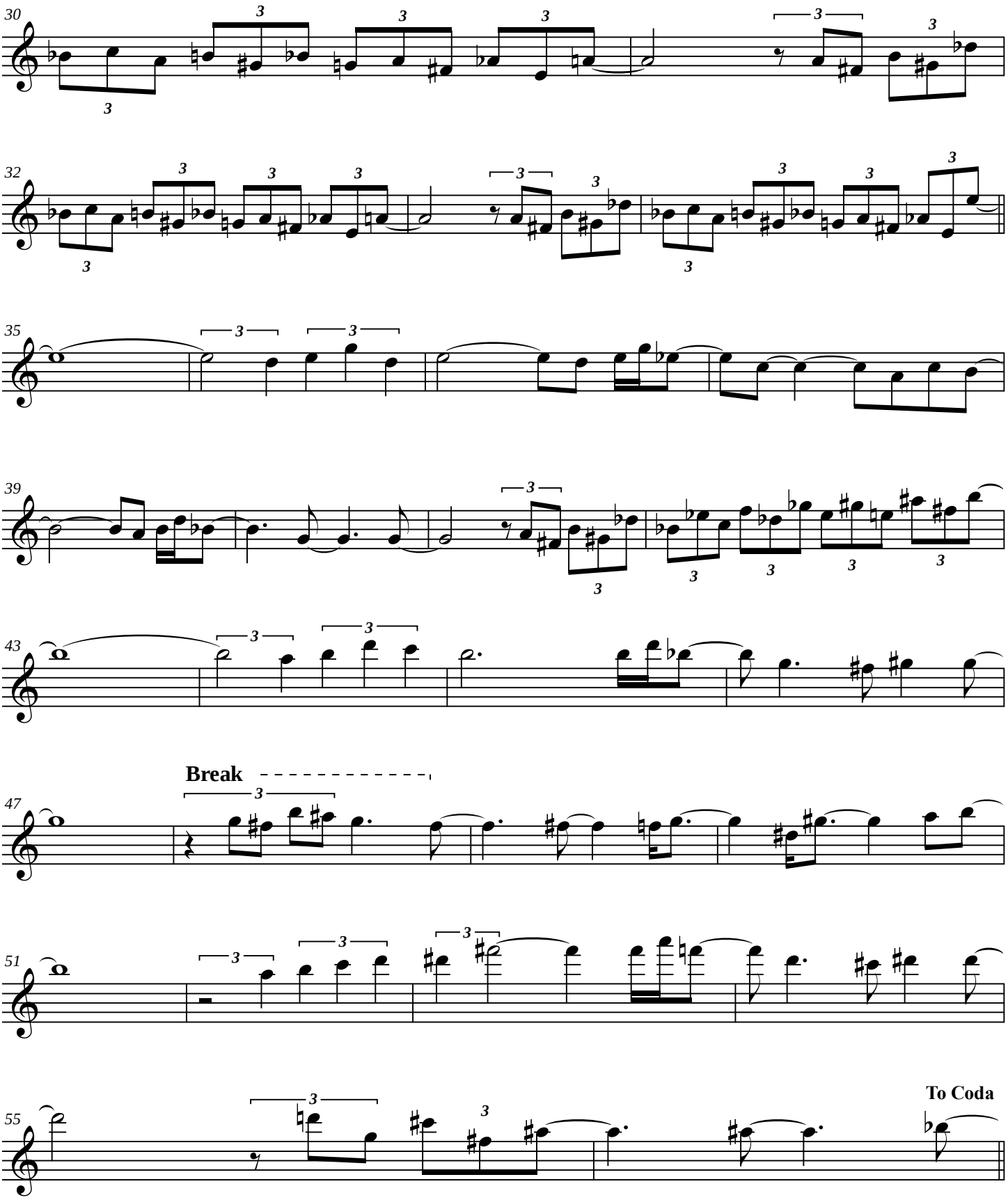

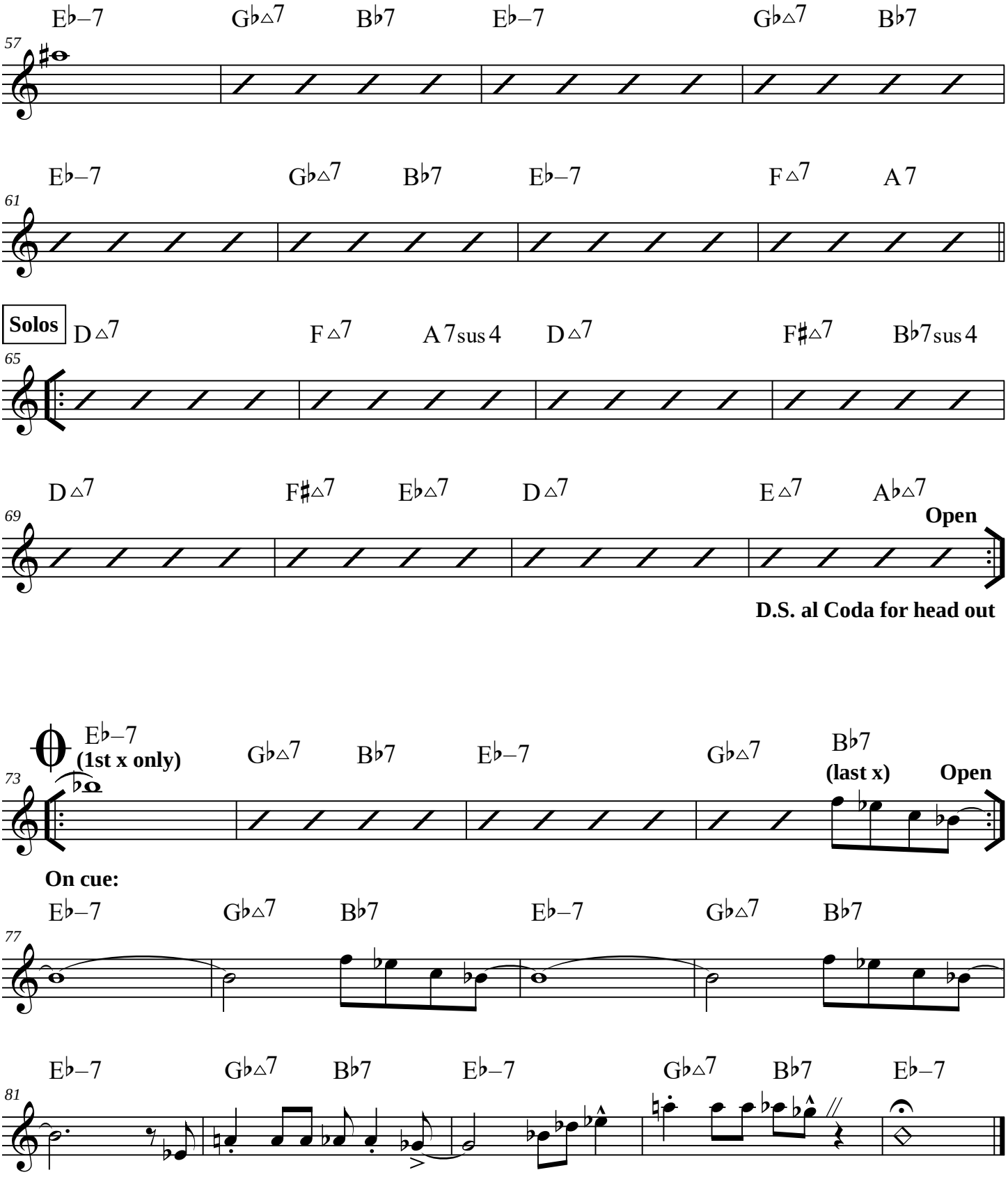
E♭–7 G♭△7 B♭7 E♭–7 G♭△7 B♭7
57
E♭–7 G♭△7 B♭7 E♭–7 F△7 A7
61
Solos
D△7 F△7 A7sus4 D△7 F♯△7 B♭7sus4
65
D△7 F♯△7 E♭△7 D△7 E△7 A♭△7
69
Open
D.S. al Coda for head out
E♭–7
(1st x only)
G♭△7 B♭7 E♭–7 G♭△7 B♭7
(last x)
Open
73
On cue:
E♭–7 G♭△7 B♭7 E♭–7 G♭△7 B♭7
77
E♭–7 G♭△7 B♭7 E♭–7 G♭△7 B♭7 E♭–7
81