

C Instruments

One for Bob

Poparad [2017]

Even 8ths ♩ = 140

A

Apedal

5

B

A \flat add9

F#-9

F/G

E Δ 7(#11)

9

G#-9

C-7

F#-9

B \flat -7

13

F#/E

E

F#/E

E

17

A'

Gpedal

21

25

B'

A \flat add9

F#-9

F/G

E Δ 7(#11)

29

One for Bob - 2

33 G-7 F/A Bb-7 Ab/C

37 C#-7 BΔ7/D# AΔ7/C# GΔ7/B FΔ7/A EΔ7/G#

C 41 DbΔ7 E9 AΔ7 C9 FΔ7 Bb7(#11)

45 CΔ7 Eb9 AbΔ7 B9 EΔ7 Ab/A To Coda

G#pedal-
49 G Db G Bb E Bb G E

A 53 AΔ7(#11) (4) (8)

B 61 Abadd9 F#-9 F/G EΔ7(#11)

65 G#-9 C-7 F#-9 Bb-7

69 EΔ7(#11)

One for Bob - 3

A' G Δ 7(#11)

73

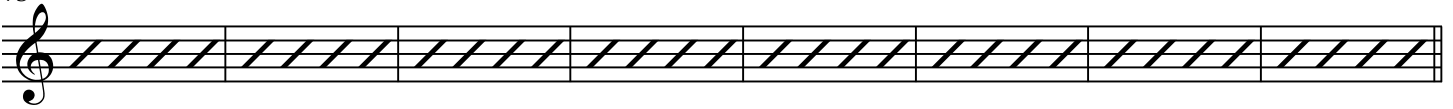

B' A \flat add9

F \sharp -9

F/G

E Δ 7(#11)

81

G-7

F/A

B \flat -7

A \flat /C

85

C \sharp -7

B Δ 7/D \sharp

A Δ 7/C \sharp

G Δ 7/B

F Δ 7/A

E Δ 7/G \sharp

89

C D \flat Δ 7

E9

A Δ 7

C9

F Δ 7

B \flat 7(#11)

93

C Δ 7

E \flat 9

A \flat Δ 7

B9

E Δ 7

A \flat /A

97

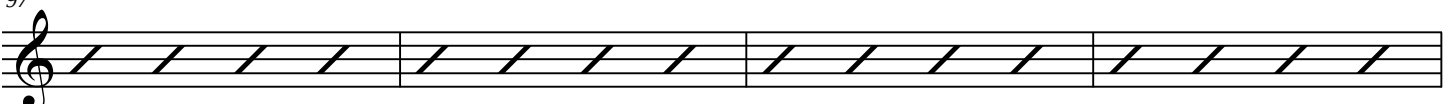

A \flat pedal

101

A A Δ 7(#11)

105

G \sharp pedal

113

