

# E♭ Instruments

# One for Bob

Poparad [2017]

Even 8ths ♩ = 140

**A** F#pedal

**B** F add9                      E♭-9                      D/E                      D♭Δ7(#11)

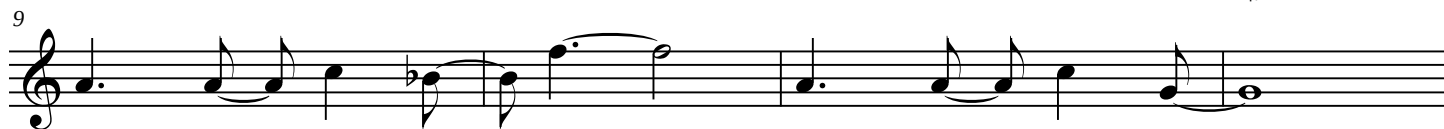

F-9                      A-7                      E♭-9                      G-7

E♭/D♭    D♭                      E♭/D♭    D♭

**A'** Epedal

**B'** F add9                      E♭-9                      D/E                      D♭Δ7(#11)

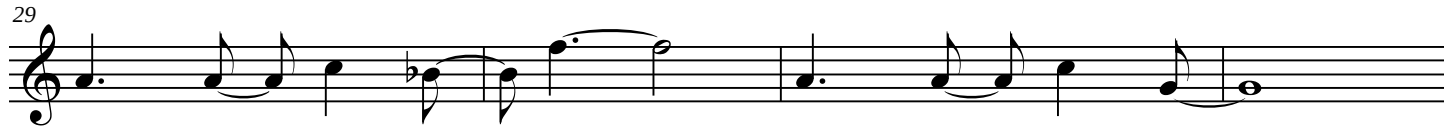

One for Bob - 2

33 E-7 D/F# G-7 F/A

37 Bb-7 AbΔ7/C GbΔ7/Bb EΔ7/G# DΔ7/F# DbΔ7/F

41 C BbΔ7 Db9 GbΔ7 A9 DΔ7 G7(#11)

45 AΔ7 C9 FΔ7 Ab9 DbΔ7 F/Gb To Coda

49 Fpedal E Bb E G C# G E C#

53 A F#Δ7(#11) (4) (8)

61 B F add9 Eb-9 D/E DbΔ7(#11)

65 F-9 A-7 Eb-9 G-7

69 EbΔ7(#11)

# One for Bob - 3

**A'** E $\Delta$ 7(#11)

73

**B'** F add9                      E $\flat$ -9                      D/E                      D $\flat$  $\Delta$ 7(#11)

81

E-7                      D/F#                      G-7                      F/A

85

B $\flat$ -7                      A $\flat$  $\Delta$ 7/C    G $\flat$  $\Delta$ 7/B $\flat$     E $\Delta$ 7/G#    D $\Delta$ 7/F#    D $\flat$  $\Delta$ 7/F

89

**C** B $\flat$  $\Delta$ 7    D $\flat$ 9    G $\flat$  $\Delta$ 7    A9    D $\Delta$ 7    G7(#11)

93

A $\Delta$ 7    C9    F $\Delta$ 7    A $\flat$ 9    D $\flat$  $\Delta$ 7    F/G $\flat$

97

Fpedal

101 B    F                      B    G                      C#    G                      B    C#

**A** F# $\Delta$ 7(#11)

105

Fpedal

113 E    B $\flat$                       E    G                      C#    G                      E    C#                      F# $\Delta$ 7