

B \flat Instruments

She's Leaving Home

Lennon/McCartney
Arr. Brad Mehldau

Swing ♩ = 120

Bass and drums tacet 1st & 2nd x

F#Maj

C#7sus4

G#-7

D#min

4x

F#Maj

C#7sus4

G#-7

D#min

A#min

D#min

G#7

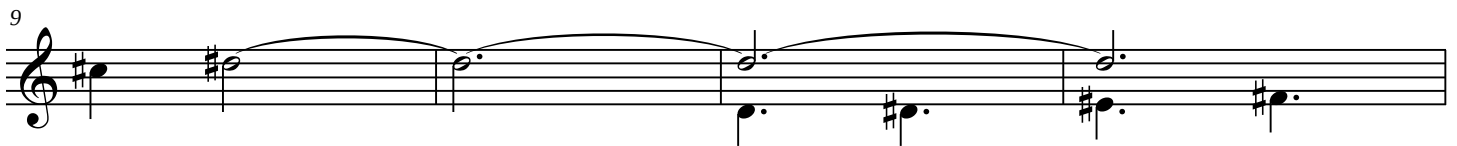

C#7sus4

C#7

C#7sus4

C#7

F#Maj

C#7sus4

G#-7

D#min

C-7(b5)

B13

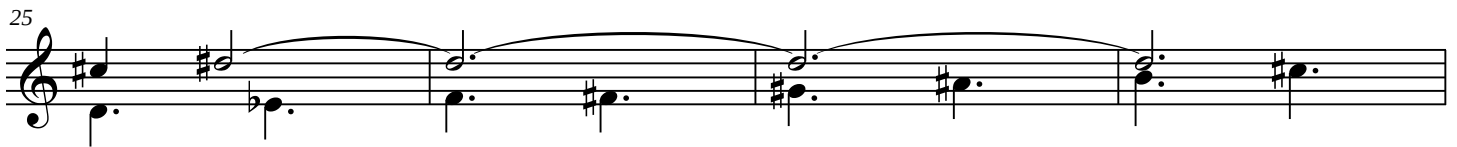

She's Leaving Home - 2

29 B/E G7^{#9}_{#5}

33 B/E G7^{#9}_{#5}

37 F#Maj

41 F#Maj

45 F#Maj F#/E

49 D#-7 G#7

53 D#-7 G#7

D.C. for solos (take repeats)
to Coda after head out

She's Leaving Home - 3

Bass and drums tacet 1st & 2nd x
56 $E\flat/G$ $C\sharp-7$ $G\Delta^7/D$ $B\flat/A\flat$ 4x

60 $E\flat/G$ $C\sharp-7$ $G\Delta^7/D$ $B\flat/A\flat$

64 $E\flat/G$ $C\sharp-9$

68 D^6 $B\flat add4/A\flat$

72 D^6 $B\flat add4/A\flat$

76 $E\flat/G$ $C\sharp-7$ $G\Delta^7/D$ $B\flat/A\flat$ Open

On Cue:
80 $E\flat/G$ $C\sharp-7$ $G\Delta^7/D$ $B\flat/A\flat$

She's Leaving Home - 4

84 Eb/G C#-9

88 D9 Bbadd4/Ab

92 D9 Bbadd4/Ab

95 Eb/G C#-7 GΔ7/D Bb/Ab Open

On Cue:
99 D#-7 G#7

103 D#-7 G#7

107 D#-7 G#7

111 BMaj BMaj A#min G#min F#Maj

ritard -----