E♭ Instruments

Throughout
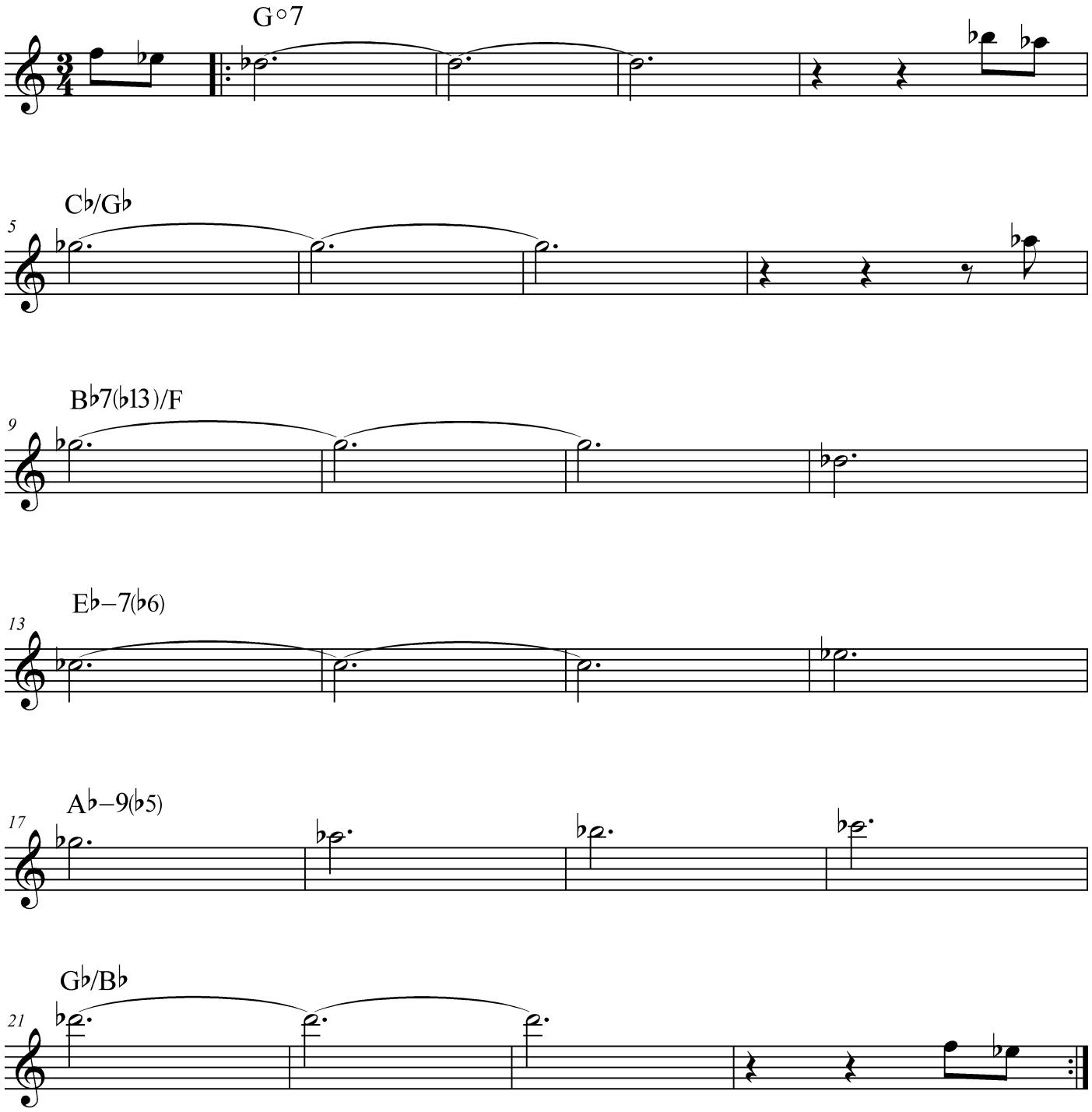
Bill Frisell