E♭ Instruments

When It Rains

Intro/Ending:

Brad Mehldau

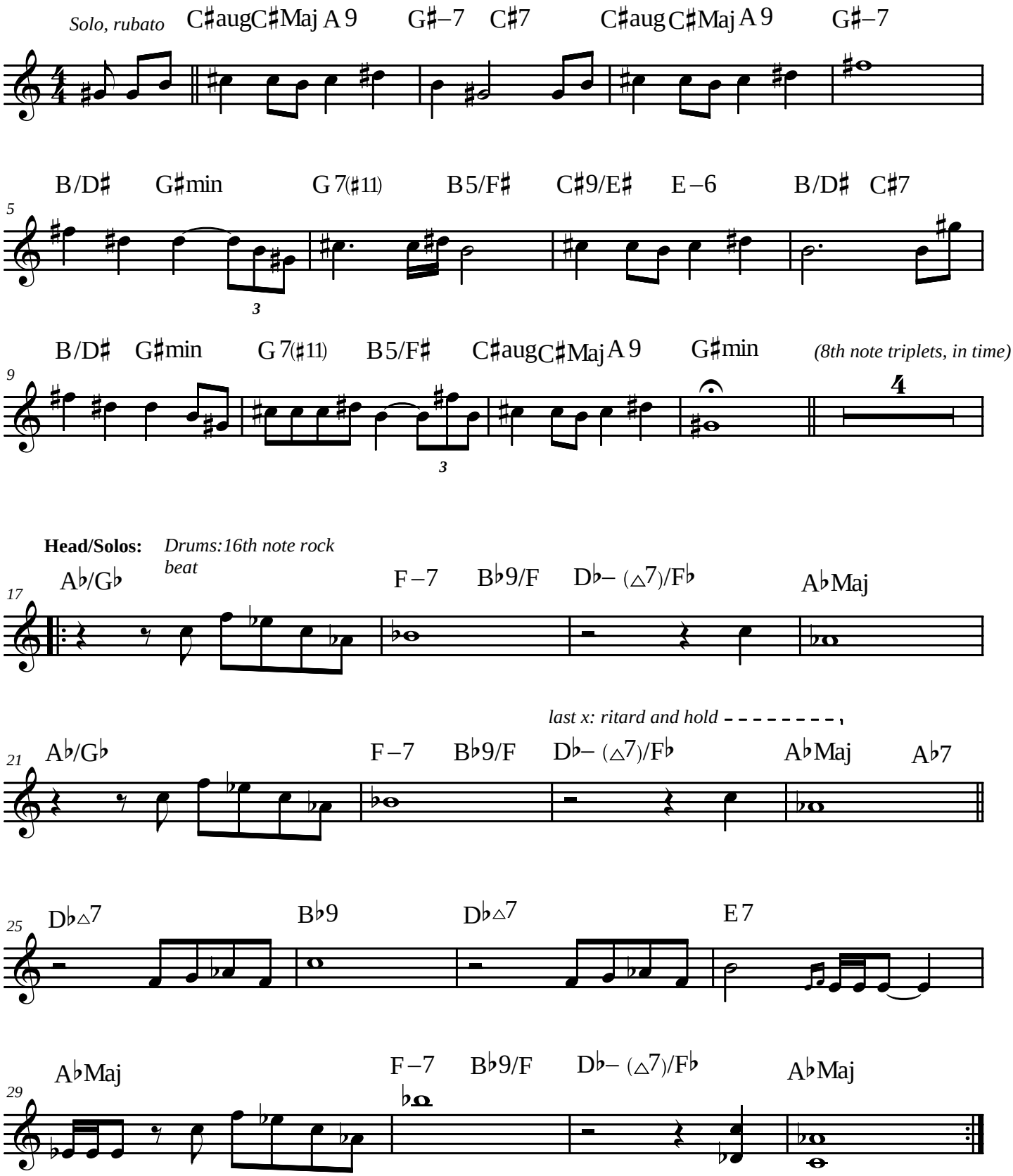

Form: Intro, Head, solos, Head 1.5x, Intro