

C Instruments

Aja

Steely Dan

Intro ♩ = 117
B Δ 7

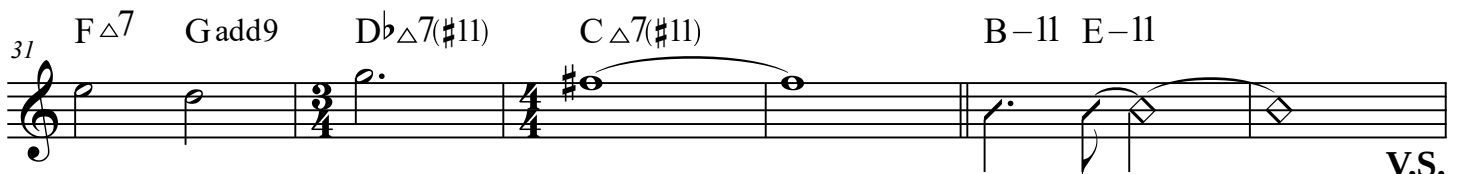
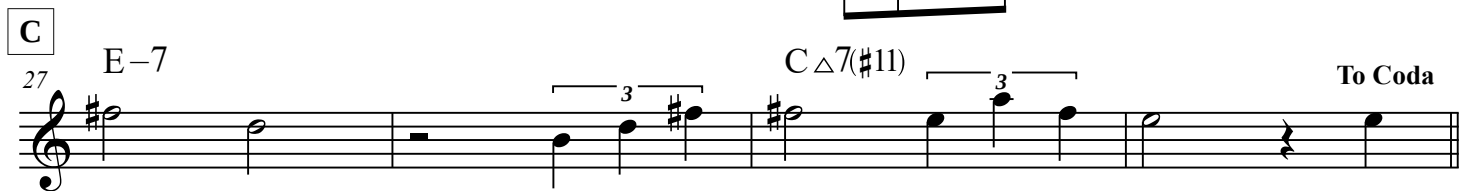
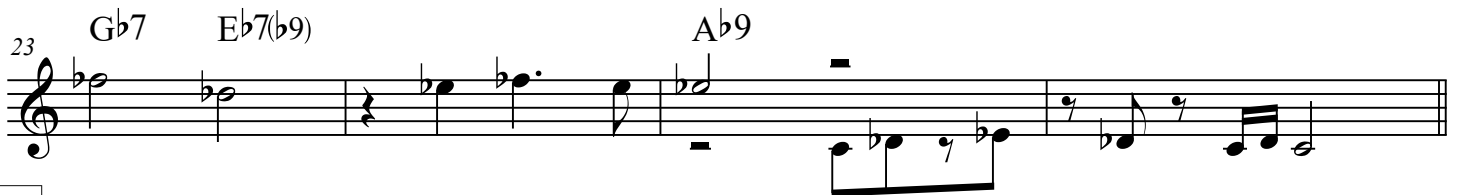
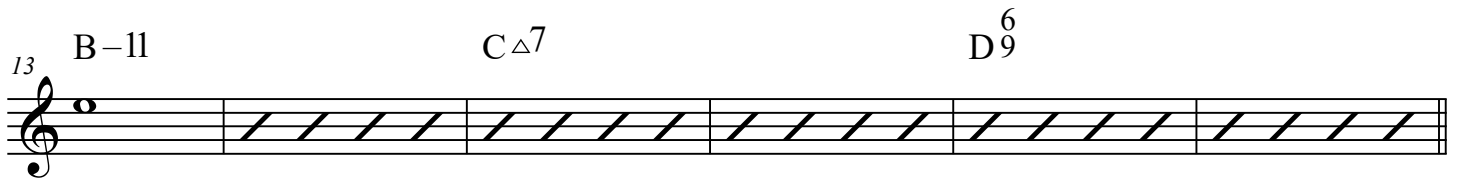

V.S.

Aja - 2

Solos

D

37 A G/A A G/A A G/A A G/A

41 A7

45 G7 F#-11

49 A7

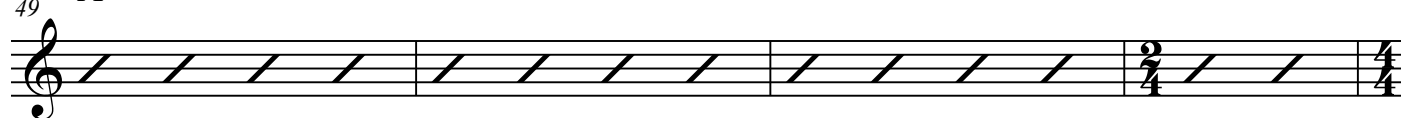

53 G7 F#-11

E

57 G A/G G C D/C C G/C

61 C D/C C E-11

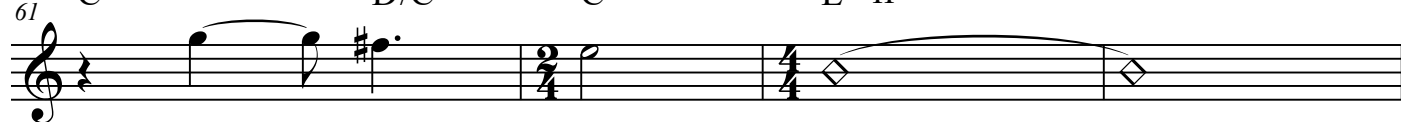

65 F# G A G F# F#-11 G/F F F#7 G

V.S.

Aja - 3

Drum Solo

70 G/F F **F** G6 F6 C-11 B-11

74 B-11

78 B-11 C-11

82 C-11 C#-11 F#-11 F-11 E-11 Eb-11 D-11

86 Eb-11 F#-11 DbΔ7(#11) CΔ7(#11) D.S. al Coda

91 FΔ7 Gadd9 DbΔ7(#11) CΔ7(#11) B-11

95 B-11 Open