

# E♭ Instruments

# One for Bob

Poparad [2017]

Even 8ths ♩ = 140

**A** F♯pedal

F♯pedal

**B** F add9                      E♭-9                      D/E                      D♭Δ7(#11)

F-9                      A-7                      E♭-9                      G-7

E♭/D♭    D♭                      E♭/D♭    D♭

**A'** Epedal

Epedal

**B'** F add9                      E♭-9                      D/E                      D♭Δ7(#11)

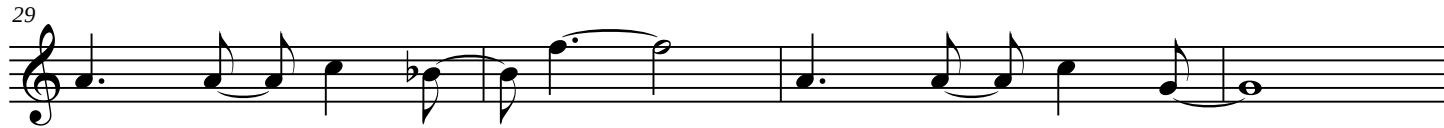

One for Bob - 2

33 E-7 D/F# G-7 F/A

37 Bb-7 AbΔ7/C GbΔ7/Bb EΔ7/G# DΔ7/F# DbΔ7/F

**C** 41 BbΔ7 Db9 GbΔ7 A9 DΔ7 G7(#11)

45 AΔ7 C9 FΔ7 Ab9 DbΔ7 F/Gb To Coda

Fpedal  
49 E Bb E G C# G E C#

**A** 53 F#Δ7(#11) (4) (8)

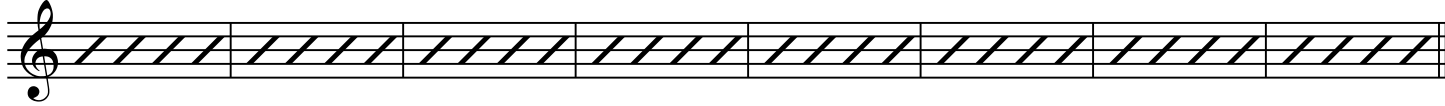

**B** 61 F add9 Eb-9 D/E DbΔ7(#11)

65 F-9 A-7 Eb-9 G-7

69 EbΔ7(#11)

# One for Bob - 3

**A'** E $\Delta$ 7(#11)

(4)

(8)

73

**B'** F add9

E $\flat$ -9

D/E

D $\flat$  $\Delta$ 7(#11)

81

E-7

D/F#

G-7

F/A

85

B $\flat$ -7

A $\flat$  $\Delta$ 7/C

G $\flat$  $\Delta$ 7/B $\flat$

E $\Delta$ 7/G#

D $\Delta$ 7/F#

D $\flat$  $\Delta$ 7/F

89

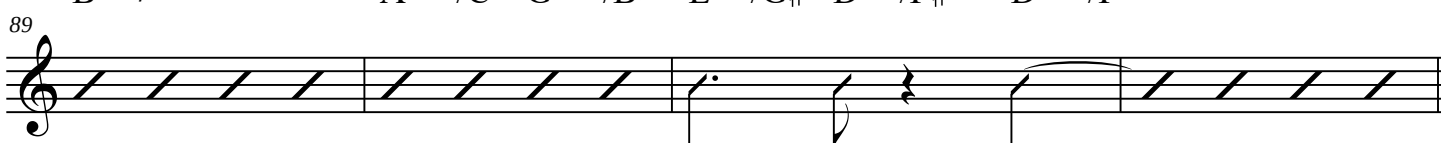

**C** B $\flat$  $\Delta$ 7

D $\flat$ 9

G $\flat$  $\Delta$ 7

A9

D $\Delta$ 7

G7(#11)

93

A $\Delta$ 7

C9

F $\Delta$ 7

A $\flat$ 9

D $\flat$  $\Delta$ 7

F/G $\flat$

97

Fpedal

101

**A** F# $\Delta$ 7(#11)

(4)

(8)

105

After solos: D.C. al Coda

113

