

C Instruments

River Man

Nick Drake
Arr. Brad Mehldau

Intro Swing ♩ = 110
C Maj

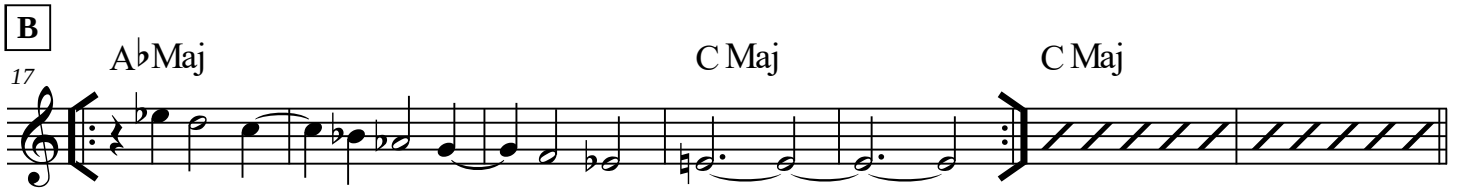
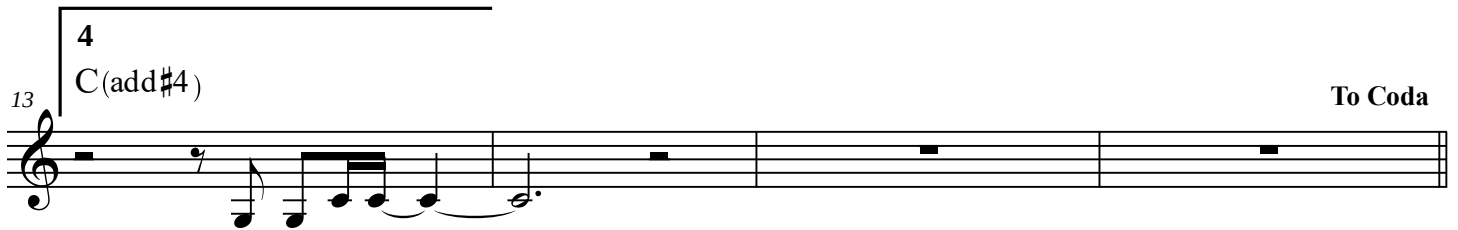
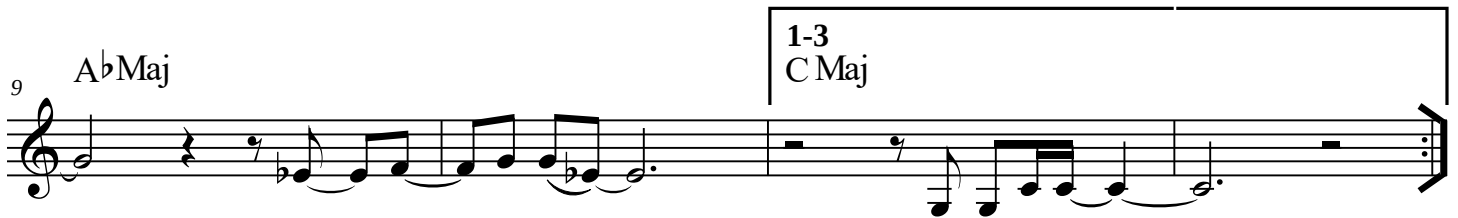
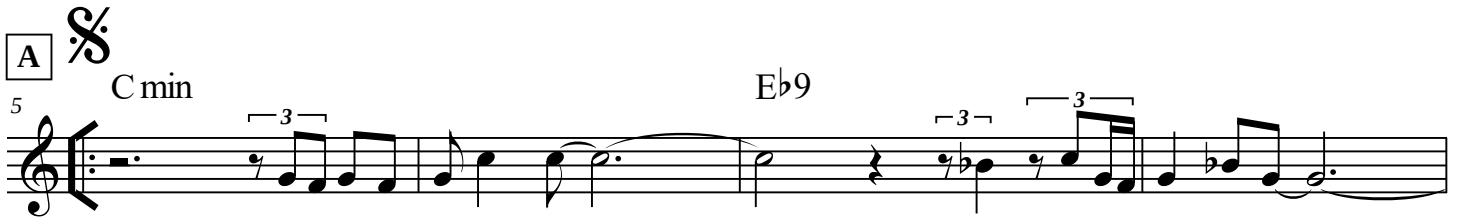

Solos

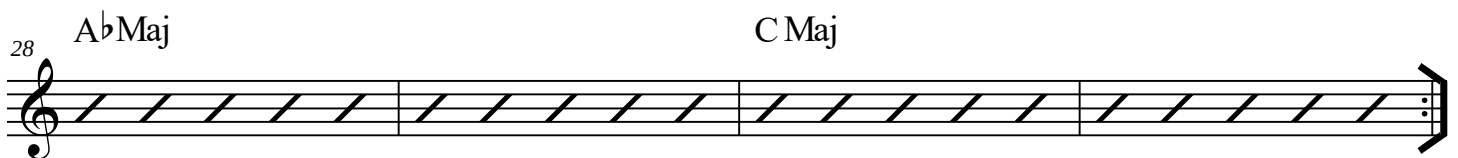
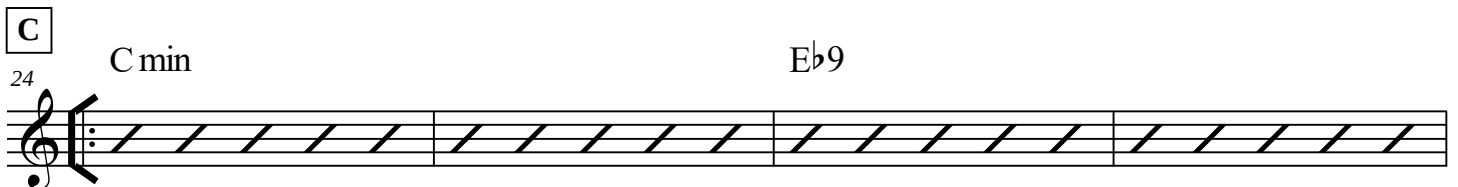

After solos, D.S. (take 3rd and 4th endings) al coda

River Man - 2

D $\text{C}13(\#11)$

32

36 $\text{C}-9$ CMaj

40 $\text{C}(\text{add}\#4)$
