

Piano

Slink

Lyle Mays

Intro

♩ = 156

Slink - 2

A

17

Take 2nd ending on D.S.

1

2

21

B

26

30

34

Slink - 3

38

A

42

46

50 $C\Delta^9$

Slink - 4

C

54

58

62

66

Slink - 5

Piano Solo

D

69 E \flat Δ 7 G-7 C-7 D-7

73 G-7 B \flat Δ 7 D-7 F Δ 7

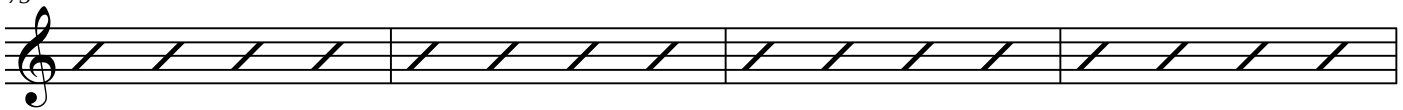

77 C Δ 7 E \flat Δ 7 G-7 B \flat Δ 7

81 D-7 F Δ 7 C Δ 7

E

85 E \flat Δ 7 G-7 C-7 D-7 G-7 B \flat Δ 7 D-7 F Δ 7

89 C Δ 7 E \flat Δ 7 G-7 B \flat Δ 7 D-7 F Δ 7 C Δ 7

F

93 G \flat /A \flat B \flat /C G \flat /A \flat B \flat /C

97 G \flat /A \flat B \flat /C A-7 C Δ 7 E-7 G Δ 7

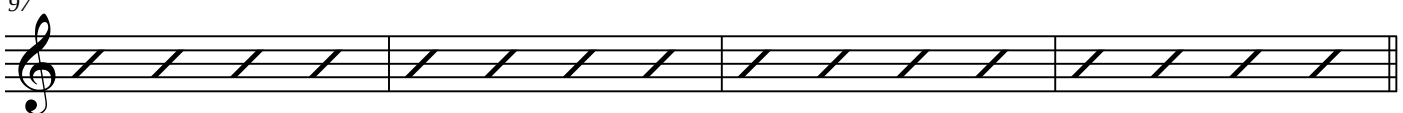

Slink - 6

E
101 Eb Δ 7 G-7 C-7 D-7 G-7 Bb Δ 7 D-7 F Δ 7

105 C Δ 7 Eb Δ 7 G-7 Bb Δ 7 D-7 F Δ 7 C Δ 7

E
109 Eb Δ 7 G-7 C-7 D-7 G-7 Bb Δ 7 D-7 F Δ 7

113 C Δ 7 Eb Δ 7 G-7 Bb Δ 7 D-7 F Δ 7 C Δ 7

E
117 Eb Δ 7 G-7 C-7 D-7 G-7 Bb Δ 7 D-7 F Δ 7

121 C Δ 7 Eb Δ 7 G-7 Bb Δ 7 D-7 F Δ 7 C Δ 7

F
125 Gb/Ab Bb/C Gb/Ab Bb/C

129 Gb/Ab Bb/C A-7 C Δ 7 E-7 G Δ 7

Slink - 7

E

133 E \flat Δ 7 G-7 C-7 D-7 G-7 B \flat Δ 7 D-7 F Δ 7

137 C Δ 7 E \flat Δ 7 G-7 B \flat Δ 7 D-7 F Δ 7 C Δ 7

G

141 A \flat Δ 7(#11) C-9 A \flat Δ 7(#11) C-9

145 A \flat Δ 7(#11) C-9 F Δ 7 A-7 C Δ 7 E-7

Sax Solo

D

149 E \flat Δ 7 G-7 C-7 D-7

153 G-7 B \flat Δ 7 D-7 F Δ 7

157 C Δ 7 E \flat Δ 7 G-7 B \flat Δ 7

161 D-7 F Δ 7 C Δ 7

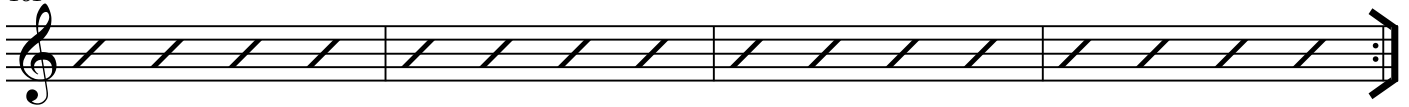

Slink - 8

E
165 G \flat /A \flat B \flat /C G \flat /A \flat B \flat /C

169 G \flat /A \flat B \flat /C A-7 C Δ 7 E-7 G Δ 7

F
173 E \flat Δ 7 G-7 C-7 D-7 G-7 B \flat Δ 7 D-7 F Δ 7

177 C Δ 7 E \flat Δ 7 G-7 B \flat Δ 7 D-7 F Δ 7 C Δ 7

G
181 A \flat Δ 7(#11) C-9 A \flat Δ 7(#11) C-9

185 A \flat Δ 7(#11) C-9 F Δ 7 A-7 C Δ 7 E-7

C'
189 A \flat Δ 7(#11) C-9 A \flat Δ 7(#11) C-9

193 A \flat Δ 7(#11) C-9 F Δ 7 A-7 C Δ 7 E-7 D.S. al Coda

197

B-7
