

Alto Sax 1

# Tank!

Yoko Kanno  
Arr. Poparad [2021, Rev. 2025]

♩ = 140

[3-14]

12

*ff*

A

15

*mf*

19

23

*f* *mf* *f*

B

27

*mf*

31

35

*f* *mf* *f*

C

39

43

*fp* *mf* *ff*

**D**

47

*mf*

51

55

*f*

58

*ff* A-7 Solo break

**E**

A-7 D-7 A-7

63

*mf*

E 7(#5) Gb7(#5) Ab7(#5) A-7 E 7(#5)

71

**F**

A-7 D9 A-7

75

E 7(#5) Gb7(#5) Ab7(#5) A-7 E 7(#5)

83

**G**

G/A

A7(b9)

D-9(Δ7)

87

91

F#-7

C#7alt

F#13

F 13

E7(#5)

End solo

**H**

95

99

103

107

111

A-7

Solo cadenza

Drums

113

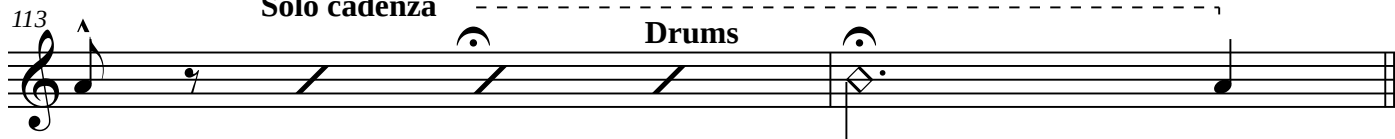

Alto Sax 2

# Tank!

Yoko Kanno  
Arr. Poparad [2021, Rev. 2025]

♩ = 140

[3-14]

12

*ff*

A

15

*mf*

19

23

*f* *mf* *f*

B

27

*mf*

31

35

*f* *mf* *f*

C

39

43

fp mf ff

D

47

mf

51

55

f ff

59

E

[63-70]

8

71

f

F

75

f [77-78] 2

79

mf

83

*f*

G

87

*mp*

91

H

95

*mf*

99

103

107

*ff*

111

113

Alto 1 Drums

Tenor Sax 1

# Tank!

Yoko Kanno  
Arr. Poparad [2021, Rev. 2025]

♩ = 140

[3-14]

12

*ff*

A

15

*mf*

19

23

*f* *mf* *f*

B

27

*mf*

31

35

*f* *mf* *f*

C

39

43

*fp* *mf* *ff*

**D**

47

*mf*

51

55

*f* *ff*

59

**E**

[63-70]

*f*

71

*f* *f*

**F**

75

*f*

[77-78]

**2**

79

*mf*

83

*f*

G

87

*mp*

91

H

95

*mf*

99

103

107

*ff*

111

113

Alto 1      Drums

Tenor Sax 2

# Tank!

Yoko Kanno  
Arr. Poparad [2021, Rev. 2025]

♩ = 140

[3-14]

12

*ff*

A

15

*mf*

19

23

*f* *mf* *f*

B

27

*mf*

31

35

*f* *mf* *f*

C

39

43

D

*fp*  $\longleftarrow$  *mf*  $\longrightarrow$  *ff*

47

*mf*

51

55

*f*

*ff*

59

E

[63-70]

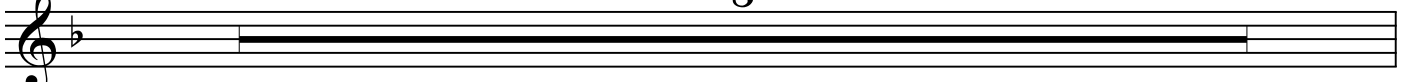

8

71

*f*

*f*

F

75

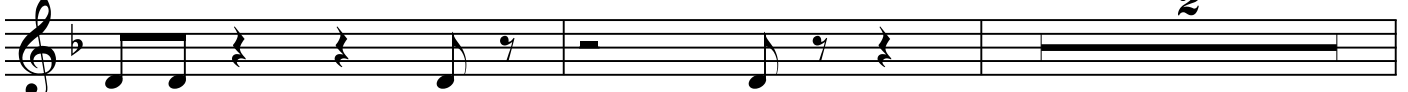

*f*

[77-78]

2

79

*mf*

83

*f*

**G**

87

*mp*

91

*ff*

**H**

95

*mf*

99

103

107

*ff*

111

113

Alto 1      Drums

Baritone Sax

# Tank!

Yoko Kanno

Arr. Poparad [2021, Rev. 2025]

♩ = 140

[3-14]

12

*ff*

A

*mf*

*mf*

*f* *mf* *f*

B

*mf*

*mf*

*f* *mf* *f*

C

*mf*

43

*fp* *mf* *ff*

D

47

*f*

51

55

*f* *ff*

59

E

[63-70]

8

E

71

*f* *f*

F

75

[77-78]

2

F

79

*mf*

83

G

87

91

H

95

99

103

107

111

113

Trumpet in B $\flat$  1

# Tank!

Yoko Kanno

Arr. Poparad [2021, Rev. 2025]

$\text{♩} = 140$

*ff* [3-14] 12

A

[15-22]

8 *f* *f*

B

27

*mf*

31

35

*f* *mf* *f*

C

39

43

3 3 *ff*

**D**

47 *f*

51 *f*

55 *f*

58 *ff*

**E**

[63-70] 8

71 *f* *f*

**F**

75 *f* [77-78] 2

79 *mf*

83  *f*

**G**

87  *mp*

91  *ff*

**H**

95  *mf*

99 

103 

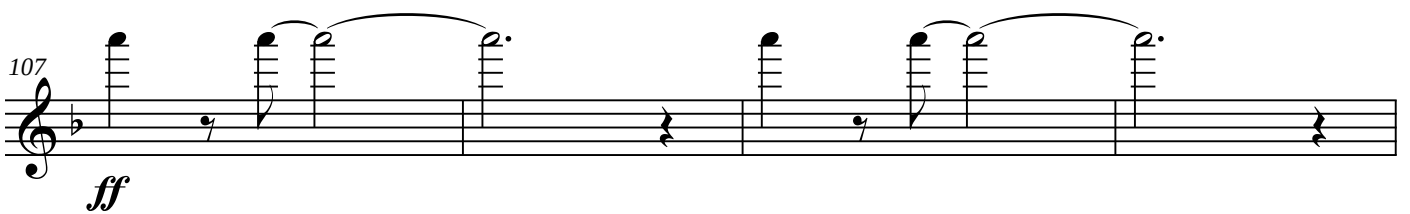
107  *ff*

111  **Alto 1  
Drums**

Trumpet in B $\flat$  2

# Tank!

Yoko Kanno

Arr. Poparad [2021, Rev. 2025]

$\text{♩} = 140$

*ff*

[3-14] 12

A

[15-22]

8

*f*

*f*

B

27

*mf*

31

*mf*

35

*f*

*mf*

*f*

C

39

*ff*

43

3

3

*ff*

**D**

47 *f*

51 *f*

55 *f*

58 *ff*

**E**

[63-70] 8

71 *f* *f*

**F**

75 *f* [77-78] 2

79 *mf*

83 *f*

**G**

87 *mp*

91 *ff*

**H**

95 *mf*

99

103

107 *ff*

111 **Alto 1**  
**Drums**

Trumpet in B $\flat$  3

# Tank!

Yoko Kanno  
Arr. Poparad [2021, Rev. 2025]

$\text{♩} = 140$

[3-14] **12**

*ff*

**A**

[15-22] **8**

*f*

**B**

27

*mf*

31

*mf*

35

*f* *mf* *f*

**C**

39

*mf*

43

*ff*

**D**

**E**

[63-70] Musical staff 63-70: Treble clef, key signature of two flats. The staff contains a whole rest with a dynamic marking *f* and a fermata symbol above it.

**F**

83

*f*

**G**

87

*mp*

91

*ff*

**H**

95

*mf*

99

103

107

*ff*

111

Alto 1  
Drums

Trumpet in B $\flat$  4

# Tank!

Yoko Kanno  
Arr. Poparad [2021, Rev. 2025]

$\text{♩} = 140$

[3-14]

12

*ff*

A

[15-22]

8

*f* *f*

B

27

*mf*

31

*mf*

35

*f* *mf* *f*

C

39

*f*

43

*ff*

**D**

**E**

[63-70] Musical staff 63-70: Treble clef, B-flat key signature. Measure 63-70: whole rest. Dynamics: *f*. Duration: 8 measures.

**F**

83

*f*

G

87

*mp*

91

*ff*

H

95

*mf*

99

*mf*

103

*f*

107

*ff*

111

Alto 1  
Drums

Trombone 1

# Tank!

Yoko Kanno  
Arr. Poparad [2021, Rev. 2025]

$\text{♩} = 140$

[3-14] 12

*ff*

**A**

15

*mf*

19

*mf*

23

*f* *mf* *f*

**B**

27

*mf*

31

*mf*

35

*f* *mf* *f*

**C**

39

*f*

43

*fp* *mf* *ff*

**D**

47

*mf*

51

55

*f*

58

*ff*

**E**

[63-70]

*f* *f*

**F**

75

*f* [77-78] **2**

79

*mf*

83

*f*

**G**

87

*mp*

91

*ff*

**H**

95

*mf*

99

103

107

*ff*

111

**Alto 1  
Drums**

Trombone 2

# Tank!

Yoko Kanno  
Arr. Poparad [2021, Rev. 2025]

$\text{♩} = 140$

[3-14] 12

*ff*

A

15

*mf*

19

23

*f* *mf* *f*

B

27

*mf*

31

35

*f* *mf* *f*

C

39

43

*fp* *mf* *ff*

**D**

47

*mf*

51

55

*f*

58

*ff*

**E**

[63-70]

*f* *f*

**F**

75

*f* [77-78] *2*

79

*mf*

83

*f*

G

87

*mp*

91

*ff*

H

95

*mf*

99

103

107

*ff*

111

Alto 1  
Drums

Trombone 3

# Tank!

Yoko Kanno  
Arr. Poparad [2021, Rev. 2025]

♩ = 140

[3-14]

12

*ff*

A

15

*mf*

19

23

*f* *mf* *f*

B

27

*mf*

31

35

*f* *mf* *f*

C

39

43

*fp* *mf* *ff*

**D**

47

*mf*

51

55

*f*

58

*ff*

**E**

[63-70]

*f* *f*

**F**

75

*f* [77-78] *2*

79

*mf*

83

G

87

91

H

95

99

103

107

111

Bass Trombone

# Tank!

Yoko Kanno

Arr. Poparad [2021, Rev. 2025]

♩ = 140

[3-14]

12

*ff*

A

15

*mf*

19

23

*f f* *mf* *f*

B

27

*mf*

31

35

*f* *mf* *f*

C

39

43

*fp* *mf* *ff*

**D**

47

*mf*

51

55

58

**E**

[63-70]

8

*f* *f*

**F**

75

[77-78]

2

*f*

79

*mf*

83

G

87

91

H

95

99

103

107

111

Guitar

# Tank!

Yoko Kanno

Arr. Poparad [2021, Rev. 2025]

♩ = 140

G 13

B $\flat$ 13 B 13

*ff*

3

*mf*

7

11

A

15

*mf*

19

23

*f*

G 7(#5) G 7(#5) A 7(#5) A 7(#5) A 7(#5) B 7(#5)

G 7(#5)

25 *mf* *f*

**B**

27

31

35 *f*

G 7(#5) G 7(#5) A 7(#5) A 7(#5) A 7(#5) B 7(#5)

37 *mf* *f*

G 7(#5) Bb 7(#5) B 7(#5) Bb/C

**C**

39

Bb/C C7(b13) F-9(Δ7)/C F°(Δ7) F-7

43

A-7 E7 A 13 Ab13 G7(b13)

**D**

47 *mf*

51

55

G7(#5) G7(#5) A7(#5) A7(#5) A7(#5) B7(#5)

57

59

Bb/C B7(b5) Ab/Bb A7(b5) Gb/Ab G7(b5) E/F# F7(b5) D/E

**E**

63

C-7

Funky comping

67

F-7 C-7

71

G7(#5) G7(#5) A7(#5) A7(#5) A7(#5) B7(#5)

73

C-7 G7(#5)

**F**

C-7

75

F9

C-7

79

G7(#5)

G7(#5)

A7(#5)

A7(#5)

A7(#5)

B7(#5)

83

C-7

G7(#5)

Bb7(#5)

B7(#5)

Bb/C

85

**G**

Bb/C

C7(b9)

F-9(Δ7)/C

F°(Δ9)

F-7

87

A-7

E7alt

A13

Ab13

G7(#5)

91

**H**

95

99

103 G 7(#5) G 7(#5) A 7(#5) A 7(#5) A 7(#5) B 7(#5)

105 B 7(#5) B 7(#5) C#7(#5)

107 G 7(#11) G 7(#11)

*ff*

111 Bb/C B7(b5) Ab/Bb A7(b5) Gb/Ab G7(b5) E/F# F7(b5) D/E

113 Alto 1 Drums

# Tank!

Yoko Kanno

Arr. Poparad [2021, Rev. 2025]

♩ = 140

G 13

B $\flat$ 13 B 13

[3-14]

12

*ff*

A

[15-22]

G 7(#5)

G 7(#5)

A 7(#5)

8

8

*f*

*f*

24

A 7(#5)

A 7(#5)

B 7(#5)

G 7(#5)

*f*

*f*

B

[27-34]

G 7(#5)

G 7(#5)

A 7(#5)

8

8

*f*

36 A 7(#5) A 7(#5) B 7(#5) G 7(#5) B $\flat$  7(#5) B 7(#5) B $\flat$ /C

**C** 39 B $\flat$ /C C 7( $\flat$ 13) F - 9( $\Delta$ 7)/C F  $\circ$ ( $\Delta$ 7) F - 7

43 A - 7 E 7 A 13 A $\flat$  13 G 7( $\flat$ 13)

**D** [47-54] 8 G 7(#5) G 7(#5) A 7(#5)

56 A 7(#5) A 7(#5) B 7(#5) ff

59  $B\flat/C$   $B7(b5)$   $A\flat/B\flat$   $A7(b5)$   $G\flat/A\flat$   $G7(b5)$   $E/F\sharp$   $F7(b5)$   $D/E$

**E** 63  $C-7$   $F-7$   $C-7$   
Comp  
*mf*

71  $G7(\sharp 5)$   $G7(\sharp 5)$   $A7(\sharp 5)$   $A7(\sharp 5)$   $A7(\sharp 5)$   $B7(\sharp 5)$

*f*

73  $C-7$   $G7(\sharp 5)$

*mf* *f*

**F** 75  $C-7$

*f*

79 F9 C-7

83 G7(#5) G7(#5) A7(#5) A7(#5) A7(#5) B7(#5)

85 C-7 G7(#5) Bb7(#5) B7(#5) Bb/C

87 G Bb/C C7(b9) F-9(Δ7)/C F(Δ9) F-7

91 A-7 E7alt A13 Ab13 G7(#5)

**H**

[95-102]

8 8

G 7(#5) G 7(#5) A 7(#5)

104

A 7(#5) A 7(#5) B 7(#5) B 7(#5) B 7(#5) C# 7(#5)

107

G 7(#11) G 7(#11)

*ff*

111

Bb/C B 7(b5) Ab/Bb A 7(b5) Gb/Ab G 7(b5) E/F# F 7(b5) D/E

113

Alto 1 Drums

# Tank!

Yoko Kanno

Arr. Poparad [2021, Rev. 2025]

$\text{♩} = 140$

*ff*

3

*mf*

7

11

A

15

*mf*

19

23

*f*

25

*mf* *f*

**B**

27

31

35

*f*

37

*mf* *f*

G7(#5) Bb7(#5) B7(#5) Bb/C

**C**

39

Bb/C C7(b13) F-9(Δ7)/C F°(Δ7) F-7

43

A-7 E7 A13 Ab13 G7(b13)

**D**

47

51

51

55

*f*

55

57

*mf* *ff*

57

59

59

**E** C7(#9)

63

*mf*

63

F9 C7(#9)

67

67

71

*f*

71

C7(#9)

73

*mf* *f*

73

**F**

C-7

75

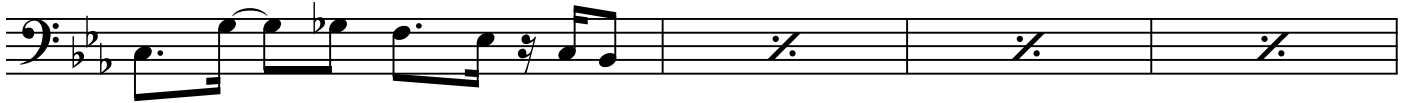

F9

C-7

79

83

*f*

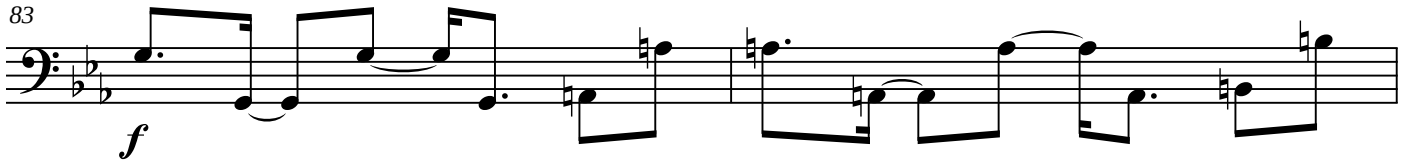

C7(#9)

G7(#5) Bb7(#5) B7(#5) Bb/C

85

*mf*

*f*

**G**

Bb/C

C7(b9)

F-9(Δ7)/C

F◦(Δ9)

F-7

87

A-7

E7alt

A13

Ab13

G7(#5)

91

**H**

95

99

103

105

107

G 7(#11)

*ff*

111

113

Alto 1

Drums

Drum Set

# Tank!

Yoko Kanno

Arr. Poparad [2021, Rev. 2025]

♩ = 140

Solo fill ----- [3-5]

3

*ff* *p* <

7 *mf* *p* <

11 *mf* *p* <

A 15 *mf* *p* < *mf* *p* <

19 *mf*

23 *f*

25 *mf* *f*

**B**

27 *mf* *sim.*

31 *mf* *sim.*

35

37 *f*

**C**

39 *mf* *sim.*

43 *mf* *ff* *sim.*

**D**

47 *mf* *sim.*

51 *sim.*

55 *f*

57 *mf* *ff* *Fill* -----

59 *Fill* -----

**E**  
63 *mf* *sim.*

67 *sim.*

71 *f*

73 *mf* *f*

F

75 *sim.*

79 *sim.*

83 *f*

85 *mf* *f*

G

87 *sim.*

91 *sim.* *ff*

**H**

95 *mf* *sim.*

99 *sim.*

103

105

107 *ff*

111

113 *Alto 1*

Score

# Tank!

Yoko Kanno  
Arr. Poparad [2021, Rev. 2025]

♩ = 140

Alto Sax 1 *ff*

Alto Sax 2 *ff*

Tenor Sax 1 *ff*

Tenor Sax 2 *ff*

Baritone Sax *ff*

Trumpet in B♭1 *ff*

Trumpet in B♭2 *ff*

Trumpet in B♭3 *ff*

Trumpet in B♭4 *ff*

Trombone 1 *ff*

Trombone 2 *ff*

Trombone 3 *ff*

Bass Trombone *ff*

B3 Organ *ff* G 13 B♭13 B 13

Guitar *ff* G 13 B♭13 B 13 *mf*

Acoustic Bass *ff* *mf*

Drum Set *ff* Solo fill *p*

Tank! - Score - Page 2

- A. Sx. 1 (Alto Saxophone 1)
- A. Sx. 2 (Alto Saxophone 2)
- T. Sx. 1 (Tenor Saxophone 1)
- T. Sx. 2 (Tenor Saxophone 2)
- B. Sx. (Baritone Saxophone)
- B<sup>b</sup> Tpt. 1 (B-flat Trumpet 1)
- B<sup>b</sup> Tpt. 2 (B-flat Trumpet 2)
- B<sup>b</sup> Tpt. 3 (B-flat Trumpet 3)
- B<sup>b</sup> Tpt. 4 (B-flat Trumpet 4)
- Tbn. 1 (Trombone 1)
- Tbn. 2 (Trombone 2)
- Tbn. 3 (Trombone 3)
- B. Tbn. (Baritone Trombone)
- B3 (Bassoon)
- Git. (Guitar)
- A.B. (Acoustic Bass)
- D. S. (Drum Set)

**A**

15

A. Sax. 1 *mf*

A. Sax. 2 *mf*

T. Sax. 1 *mf*

T. Sax. 2 *mf*

B. Sax. *mf*

B<sup>b</sup> Tpt. 1

B<sup>b</sup> Tpt. 2

B<sup>b</sup> Tpt. 3

B<sup>b</sup> Tpt. 4

Tbn. 1 *mf*

Tbn. 2 *mf*

Tbn. 3 *mf*

B. Tbn. *mf*

B3

Gtr. *mf*

A.B. *mf*

D. S. *mf* *p* *mf* *p* *mf*

23

A. Sx. 1 *f* *mf* *f* *mf*

A. Sx. 2 *f* *mf* *f* *mf*

T. Sx. 1 *f* *mf* *f* *mf*

T. Sx. 2 *f* *mf* *f* *mf*

B. Sx. *f* *mf* *f* *mf*

B♭ Tpt. 1 *f* *f* *mf*

B♭ Tpt. 2 *f* *f* *mf*

B♭ Tpt. 3 *f* *f* *mf*

B♭ Tpt. 4 *f* *f* *mf*

Tbn. 1 *f* *mf* *f* *mf*

Tbn. 2 *f* *mf* *f* *mf*

Tbn. 3 *f* *mf* *f* *mf*

B. Tbn. *f* *mf* *f* *mf*

B3 *f* *f*

Gtr. *f* *mf* *f* *mf*

A.B. *f* *mf* *f* *mf*

D. S. *f* *mf* *f* *mf* *sim.*

**B**

- A. Sax. 1 & 2:** Alto saxophones, both playing the same melodic line.
- T. Sax. 1 & 2:** Tenor saxophones, both playing the same melodic line.
- B. Sax.:** Baritone saxophone, playing a lower melodic line.
- B♭ Tpt. 1, 2, 3, 4:** Four parts of B-flat trumpets, playing a melodic line.
- Tbn. 1, 2, 3:** Three parts of trombones, playing a melodic line.
- B. Tbn.:** Bass trombone, playing a lower melodic line.
- B3:** Bassoon, playing a melodic line.
- Git.:** Guitar, playing a melodic line.
- A.B.:** Alto Bass, playing a melodic line.
- D. S.:** Drums, playing a rhythmic pattern.

**D**

A. Sax. 1 *mf*

A. Sax. 2 *mf*

T. Sax. 1 *mf*

T. Sax. 2 *mf*

B. Sax. *f*

Bb Tpt. 1 *f*

Bb Tpt. 2 *f*

Bb Tpt. 3 *f*

Bb Tpt. 4 *f*

Tbn. 1 *mf*

Tbn. 2 *mf*

Tbn. 3 *mf*

B. Tbn. *mf*

B3

Gtr. *mf*

A.B.

D. S. *mf* *sim.* *sim.*

Tank! - Score - Page 8

Tank! - Score - Page 9

63 **E** A-7 Solo *mf* D-7 A-7

A. Sax. 1 *mf*

A. Sax. 2

T. Sax. 1

T. Sax. 2

B. Sax.

B♭ Tpt. 1

B♭ Tpt. 2

B♭ Tpt. 3

B♭ Tpt. 4

Tbn. 1

Tbn. 2

Tbn. 3

B. Tbn.

63 C-7 Comp *mf* F-7 C-7

B3

63 C-7 Funky comping *mf* F-7 C-7

63 C7(9) F9 C7(9)

A.B. *mf*

63 *mf* *sim.* *sim.*

D. S.

Tank! - Score - Page 10

Tank! - Score - Page 11

This musical score page includes the following parts and markings:

- Chords:** A-7, D9, A-7, C-7, F9, C-7.
- Instruments:** A. Sx. 1, A. Sx. 2, T. Sx. 1, T. Sx. 2, B. Sx., Bb Tpt. 1, Bb Tpt. 2, Bb Tpt. 3, Bb Tpt. 4, Tbn. 1, Tbn. 2, Tbn. 3, B. Tbn., B3, Gtr., A.B., D. S.
- Measure 75:** Marked with a box containing the letter 'F' and the number '75'.
- Dynamic Markings:** *f* (forte), *mf* (mezzo-forte), and *sim.* (sordini).
- Performance Indicators:** Slanted lines (//) indicating muted or cut-off sections, and various articulation marks like accents and slurs.

Tank! - Score - Page 12

- Staves 1-4:** Saxophones (A. Sx. 1, A. Sx. 2, T. Sx. 1, T. Sx. 2).
- Staves 5-8:** Trumpets (B♭ Tpt. 1, B♭ Tpt. 2, B♭ Tpt. 3, B♭ Tpt. 4).
- Staves 9-11:** Trombones (Tbn. 1, Tbn. 2, Tbn. 3).
- Staff 12:** Bass Trombone (B. Tbn.).
- Staff 13:** Piano (B3).
- Staff 14:** Guitar (Gtr.).
- Staff 15:** Double Bass (A.B.).
- Staff 16:** Drums (D. S.).

Tank! - Score - Page 13

87 **G** G/A A7(b9) D-9(Δ7) F#-7 C#7alt F#13 F13 E7(#5) **End solo**

A. Sx. 1

A. Sx. 2 *mp* *ff*

T. Sx. 1 *mp* *ff*

T. Sx. 2 *mp* *ff*

B. Sx. *mp* *ff*

B<sup>b</sup> Tpt. 1 *mp* *ff*

B<sup>b</sup> Tpt. 2 *mp* *ff*

B<sup>b</sup> Tpt. 3 *mp* *ff*

B<sup>b</sup> Tpt. 4 *mp* *ff*

Tbn. 1 *mp* *ff*

Tbn. 2 *mp* *ff*

Tbn. 3 *mp* *ff*

B. Tbn. *mp* *ff*

B3 **B<sup>b</sup>C** **C7(b9)** **F-9(Δ7)/C** **F<sup>o</sup>(Δ9)** **F-7** **A-7** **E7alt** **A13** **A<sup>b</sup>13** **G7(#5)**

87 **B<sup>b</sup>C** **C7(b9)** **F-9(Δ7)/C** **F<sup>o</sup>(Δ9)** **F-7** **A-7** **E7alt** **A13** **A<sup>b</sup>13** **G7(#5)**

87 **B<sup>b</sup>C** **C7(b9)** **F-9(Δ7)/C** **F<sup>o</sup>(Δ9)** **F-7** **A-7** **E7alt** **A13** **A<sup>b</sup>13** **G7(#5)**

87 **sim.** **sim.** *ff*

95

A. Sax. 1 *mf*

A. Sax. 2 *mf*

T. Sax. 1 *mf*

T. Sax. 2 *mf*

B. Sax. *mf*

B. Tpt. 1 *mf*

B. Tpt. 2 *mf*

B. Tpt. 3 *mf*

B. Tpt. 4 *mf*

Tbn. 1 *mf*

Tbn. 2 *mf*

Tbn. 3 *mf*

B. Tbn. *mf*

B3

95

Gtr. *mf*

A.B. *mf*

D. S. *mf* *sim.* *sim.*

103

A. Sax. 1

A. Sax. 2

T. Sax. 1

T. Sax. 2

B. Sax.

B♭ Tpt. 1

B♭ Tpt. 2

B♭ Tpt. 3

B♭ Tpt. 4

Tbn. 1

Tbn. 2

Tbn. 3

B. Tbn.

B3

Gtr.

A.B.

D. S.

*ff*

G 7(#5) G 7(#5) A 7(#5) A 7(#5) A 7(#5) B 7(#5) B 7(#5) B 7(#5) C# 7(#5)

G 7(#5) G 7(#5) A 7(#5) A 7(#5) A 7(#5) B 7(#5) B 7(#5) B 7(#5) C# 7(#5)

Tank! - Score - Page 16

107

A. Sx. 1 *ff*

A. Sx. 2 *ff*

T. Sx. 1 *ff*

T. Sx. 2 *ff*

B. Sx. *ff*

B. Tpt. 1 *ff*

B. Tpt. 2 *ff*

B. Tpt. 3 *ff*

B. Tpt. 4 *ff*

Tbn. 1 *ff*

Tbn. 2 *ff*

Tbn. 3 *ff*

B. Tbn. *ff*

B3 *ff*

Gtr. *ff*

A.B. *ff*

D. S. *ff*

A-7 Solo cadenza Drums

Alto 1 Drums

Alto 1 Drums

Alto 1 Drums

Alto 1 Drums

Alto 1 Drums

Alto 1 Drums

Alto 1 Drums

Alto 1 Drums

Alto 1 Drums

Alto 1 Drums

G 7(#11) G 7(#11) Bb/C B 7(b5) Ab/Bb A 7(b5) Gb/Ab G 7(b5) E/F# F 7(b5) D/E

G 7(#11) G 7(#11) Bb/C B 7(b5) Ab/Bb A 7(b5) Gb/Ab G 7(b5) E/F# F 7(b5) D/E

G 7(#11)